

KOLB LAND CONSULTING, INC.

LAND SURVEYING · SUBDIVIDING · LAND PLANNING

820 WILLIAMS STREET LAKE GENEVA, WISCONSIN 53147 414-248-3897

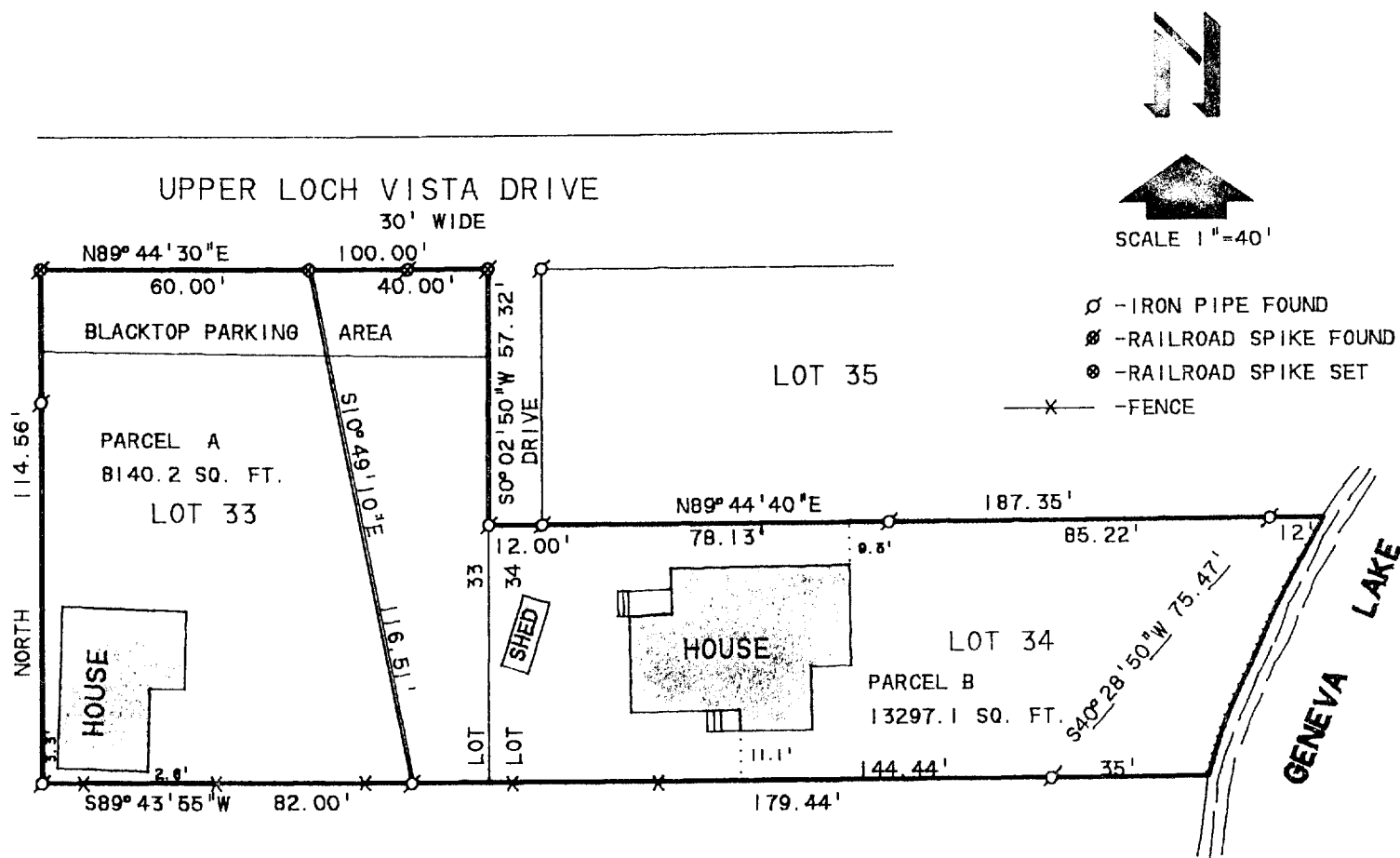

PLAT OF SURVEY OF

LOTS 33 AND 34, LOCH VISTA CLUB SUBDIVISION NO. 1, VILLAGE OF WILLIAMS BAY, WALWORTH COUNTY, WISCONSIN.

PARCEL A: BEGINNING AT THE NORTHWEST CORNER OF SAID LOT 33; THENCE N89°44'30"E 60.00 FEET; THENCE S10°49'10"E 116.51 FEET; THENCE S89°43'55"W 82.00 FEET; THENCE NORTH 114.56 FEET TO THE PLACE OF BEGINNING.

PARCEL B: COMMENCING AT THE NORTHWEST CORNER OF SAID LOT 33; THENCE N89°44'30"E 60.00 FEET; THENCE S10°49'10"E 116.51 FEET; THENCE S89°43'55"W 144.44 FEET TO THE PLACE OF BEGINNING; THENCE S89°43'55"W 144.44 FEET; THENCE N10°49'10"W 116.51 FEET; THENCE N89°44'30"E 40.00 FEET; THENCE S0°02'50"W 57.32 FEET; THENCE N89°44'40"E 187.35 FEET TO THE SHORE OF GENEVA LAKE; THENCE SOUTHWESTERLY ALONG THE SHORE OF GENEVA LAKE TO A POINT THAT IS N89°43'55"E 35.00 FEET FROM THE PLACE OF BEGINNING; THENCE S89°43'55"W 35.00 FEET TO THE PLACE OF BEGINNING.

ORDERED BY: MELVIN GUNDERSON
650 DEVON AVE.
SUITE 180
ITABOA, IL 60143

NOTE: THIS IS A LOT LINE ADJUSTMENT.

NOTE: THE WEST LINE OF LOT 34 IS ASSUMED NORTH.

I HEREBY CERTIFY THAT I HAVE SURVEYED THE ABOVE DESCRIBED PROPERTY AND THAT THE ABOVE MAP IS A TRUE REPRESENTATION THEREOF AND SHOWS THE SIZE AND LOCATION OF THE PROPERTY, ITS EXTERIOR BOUNDARIES, THE LOCATION OF ALL VISIBLE STRUCTURES AND THE DIMENSIONS OF ALL PRINCIPAL BUILDINGS THEREON, BOUNDARY FENCES, APPARENT EASEMENTS, ROADWAYS AND VISIBLE ENCROACHMENTS, IF ANY, TO THE BEST OF MY KNOWLEDGE AND BELIEF. THIS SURVEY IS MADE FOR THE USE OF THE PRESENT OWNERS OF THE PROPERTY, AND ALSO THOSE WHO PURCHASE, MORTGAGE, OR GUARANTEE THE TITLE THERETO WITHIN ONE (1) YEAR FROM DATE HEREON.

THIS SURVEY IS NOT VALID UNLESS THE SURVEYOR'S SIGNATURE IS IN RED.

HAROLD H. KOLB

WISCONSIN REGISTERED LAND SURVEYOR, S-187

DATE JUNE 8, 1990

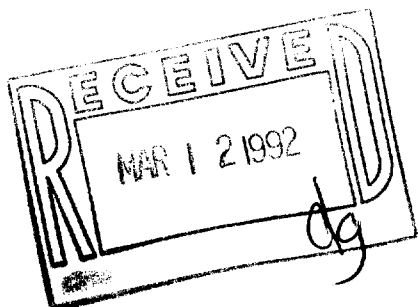

011-922

WMB-96

WLW-26

WLW-27